

Test Report No.: CZHL2303001028HI **Date:** MAR. 28, 2023 Page 1 of 7

DALIAN JINLONG WOOD CO., LTD.
WUDIAN VILLAGE JIULONG SUBDISTRICT WAFANGDIAN DALIAN LIAONING CHINA

THIS TEST RESULT IS COPIED FROM THE TEST REPORT No.: CZHL2303001027HI,
DATE: MAR. 28, 2023.

The following sample(s) was/were submitted and identified by/on behalf of the client as:

Sample Description : ENGINEERED FLOORING

Sample Receiving Date : MAR. 09, 2023
Testing Period : MAR. 09, 2023 TO MAR. 28, 2023
Testing Performed : Follow selected test(s) as requested by client.

	Test Requirement	Conclusion
1	Thermal Conductivity	See Result
2	Volatile Pollutants (VOCs)	Based on the submitted sample(s), test was performed according to Decree 2011-321 relative to the labeling of construction products, floor or wall coverings and paints and lacquers concerning their emission of volatile pollutants, sample is A+ class.

*** FOR FURTHER DETAILS, PLEASE REFER TO THE FOLLOWING PAGE(S) ***



Land Jiang
Authorized Signatory

scan to see the report



CZHL2303001028HI



Unless otherwise agreed in writing, this document is issued by the Company subject to its General Conditions of Service printed overleaf, available on request or accessible at <https://www.sgs.com/en/Terms-and-Conditions>. Attention is drawn to the limitation of liability, indemnification and jurisdiction issues defined therein. Any holder of this document is advised that information contained hereon reflects the Company's findings at the time of its intervention only and within the limits of Client's instructions, if any. The Company's sole responsibility is to its Client and this document does not exonerate parties to a transaction from exercising all their rights and obligations under the transaction documents. This document cannot be reproduced except in full, without prior written approval of the Company. Any unauthorized alteration, forgery or falsification of the content or appearance of this document is unlawful and offenders may be prosecuted to the fullest extent of the law. Unless otherwise stated the results shown in this test report refer only to the sample(s) tested and such sample(s) are retained for 30 days only.
Attention: To check the authenticity of testing /inspection report & certificate, please contact us at telephone: (86-755) 8307 1443, or email: CN.Doccheck@sgs.com
Building 30, No. 47, Qingyang North Road, Tanning District, Changzhou, China 213017
中国·常州·天宁区青洋北路47号30号楼 邮编: 213017

t (86-519)85587753 www.sgs.com.cn
t (86-519)85587753 sgs.china@sgs.com

Test Results:

1. Thermal Conductivity

Test Method: EN 12664:2001 Heat Flow Meter Method

Test Condition:

Specimen: 300mm×300mm×14.7mm, 1pc

Density: about 580kg/m³

Mean temperature: 23°C

Temperature difference: 10°C

Lab Environmental Condition: (23±2)°C, (50±5)%RH

Test Result:

Test Item	Test Result
Thermal Conductivity	0.126 W/(m·K)

Note:

- 1) The test result can not be compared with other results obtained from different test conditions, and should not be cited to the use condition directly.
- 2) Test specimen was jointed by two pieces.
- 3) The testing was performed by SGS other internal laboratory.



Unless otherwise agreed in writing, this document is issued by the Company subject to its General Conditions of Service printed overleaf, available on request or accessible at <https://www.sgs.com/en/Terms-and-Conditions>. Attention is drawn to the limitation of liability, indemnification and jurisdiction issues defined therein. Any holder of this document is advised that information contained hereon reflects the Company's findings at the time of its intervention only and within the limits of Client's instructions, if any. The Company's sole responsibility is to its Client and this document does not exonerate parties to a transaction from exercising all their rights and obligations under the transaction documents. This document cannot be reproduced except in full, without prior written approval of the Company. Any unauthorized alteration, forgery or falsification of the content or appearance of this document is unlawful and offenders may be prosecuted to the fullest extent of the law. Unless otherwise stated the results shown in this test report refer only to the sample(s) tested and such sample(s) are retained for 30 days only.

Attention: To check the authenticity of testing /inspection report & certificate, please contact us at telephone: (86-755) 8307 1443, or email: CN.Doccheck@sgs.com

SGS-CSTC (常州) Technical Services Co., Ltd. Building 30, No. 47, Qingyang North Road, Tanning District, Changzhou, China 213017 t (86-519)85587753 www.sgs.com.cn
 中国·常州·天宁区青洋北路47号30号楼 邮编: 213017 t (86-519)85587753 sgs.china@sgs.com

Test Report

No.: CZHL2303001028HI

Date: MAR. 28, 2023

Page 3 of 7

Original Sample Photo(s):

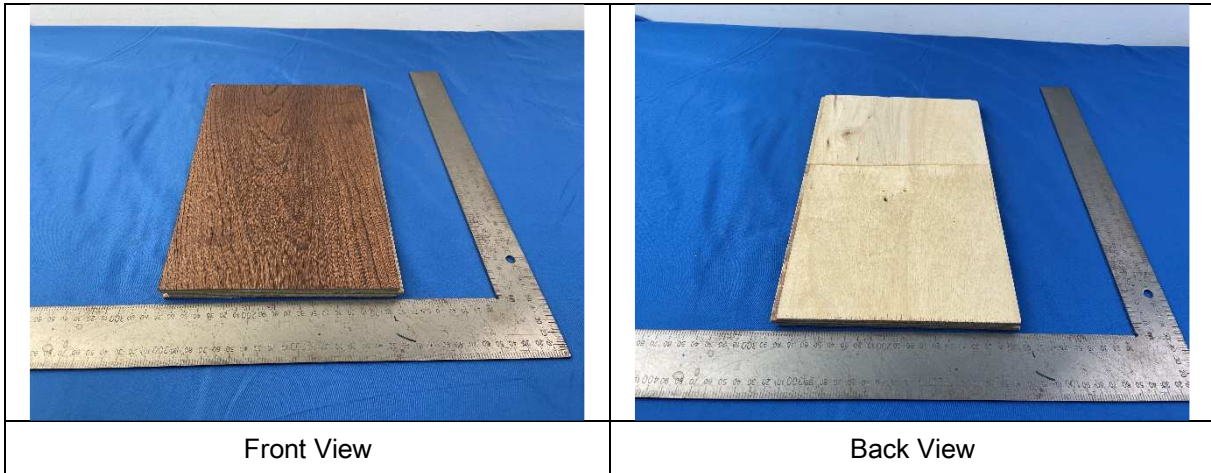

Specimen Photo(s):

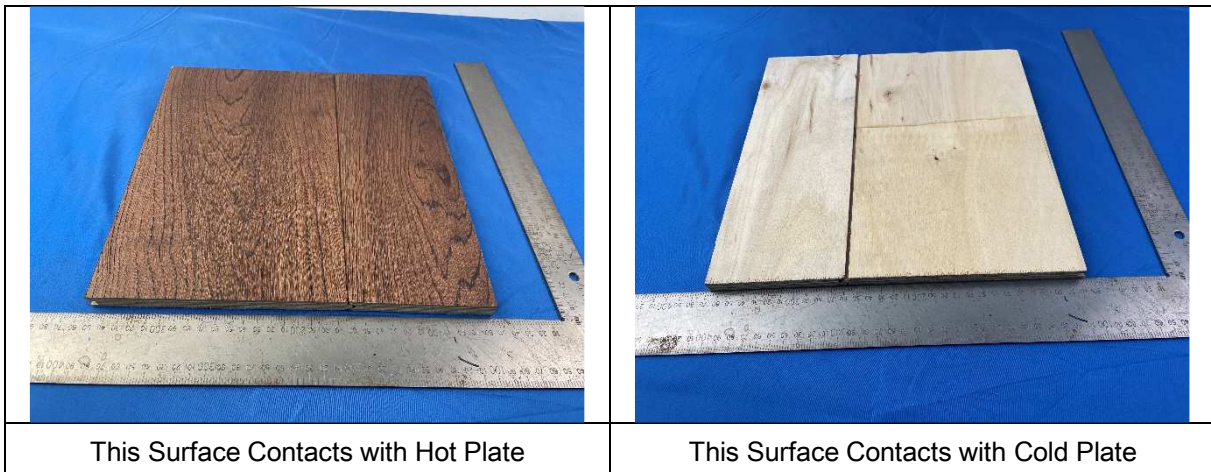

SGS-CSTC (Changzhou) Technical Services (Changzhou) Co., Ltd.
Hardlines

Unless otherwise agreed in writing, this document is issued by the Company subject to its General Conditions of Service printed overleaf, available on request or accessible at <https://www.sgs.com/en/Terms-and-Conditions>. Attention is drawn to the limitation of liability, indemnification and jurisdiction issues defined therein. Any holder of this document is advised that information contained hereon reflects the Company's findings at the time of its intervention only and within the limits of Client's instructions, if any. The Company's sole responsibility is to its Client and this document does not exonerate parties to a transaction from exercising all their rights and obligations under the transaction documents. This document cannot be reproduced except in full, without prior written approval of the Company. Any unauthorized alteration, forgery or falsification of the content or appearance of this document is unlawful and offenders may be prosecuted to the fullest extent of the law. Unless otherwise stated the results shown in this test report refer only to the sample(s) tested and such sample(s) are retained for 30 days only.

Attention: To check the authenticity of testing / inspection report & certificate, please contact us at telephone: (86-755) 8307 1443, or email: CN.Doccheck@sgs.com

Building 30, No. 47, Qingyang North Road, Tanning District, Changzhou, China 213017
中国·常州·天宁区青洋北路47号30号楼 邮编: 213017

t (86-519) 85587753 www.sgs.com.cn
t (86-519) 85587753 sgs.china@sgs.com

Test Part Description :

SN ID	Sample No.	Description
SN1	A1	Brown composite floor

Remarks:

- (1) 1 mg/kg = 1 ppm = 0.0001%
- (2) MDL = Method Detection Limit
- (3) ND = Not Detected (< MDL)
- (4) “-“ = Not Regulated

2.Volatile Pollutants (VOCs)

Test Method: With reference to ISO 16000-9:2006 / COR1-2007 &ISO 16000-6:2021 & ISO16000-3:2022.

Testing was performed by Environmental Chamber, followed by sampling using Tenax-TA and DNPH tube, analysis using Thermodesorption System with Gas Chromatography Mass Spectrometry (TDS-GC/MS) and High Performance Liquid Chromatography-DAD (HPLC-DAD).

Test Item(s)	CAS No.	Unit(s)	A1
Test condition			
Chamber Volume	-	m ³	0.06
Storage condition (Temperature)	-	°C	(23 ± 2) °C
Storage conditon (Humidity)	-	%	(50± 5) % RH
Air Exchange Rate	-	/h	0.5
Sample loading	-	m ² /m ³	0.4
Tenax Sampling Flow	-	mL/min	200
Tenax Sampling Time	-	minute(s)	25
Tenax Sampling Volume	-	L	5
DNPH Sampling Flow	-	mL/min	300
DNPH Sampling Time	-	minute(s)	60
DNPH Sampling Volume	-	L	18
MDL_1	-	µg/m ³	2.0
VOCs and Carbonyl Compounds			
Test Time	-	-	7 days



Unless otherwise agreed in writing, this document is issued by the Company subject to its General Conditions of Service printed overleaf, available on request or accessible at <https://www.sgs.com/en/Terms-and-Conditions>. Attention is drawn to the limitation of liability, indemnification and jurisdiction issues defined therein. Any holder of this document is advised that information contained hereon reflects the Company's findings at the time of its intervention only and within the limits of Client's instructions, if any. The Company's sole responsibility is to its Client and this document does not exonerate parties to a transaction from exercising all their rights and obligations under the transaction documents. This document cannot be reproduced except in full, without prior written approval of the Company. Any unauthorized alteration, forgery or falsification of the content or appearance of this document is unlawful and offenders may be prosecuted to the fullest extent of the law. Unless otherwise stated the results shown in this test report refer only to the sample(s) tested and such sample(s) are retained for 30 days only.

Attention: To check the authenticity of testing /inspection report & certificate, please contact us at telephone: (86-755) 8307 1443, or email: CN.Doccheck@sgs.com

Building 30, No. 47, Qingyang North Road, Tanning District, Changzhou, China 213017
 t (86-519)85587753 www.sgs.com.cn
 中国·常州·天宁区青洋北路47号30号楼 邮编: 213017 t (86-519)85587753 sgs.china@sgs.com

Test Item(s)	CAS No.	Unit(s)	A1
Formaldehyde	50-00-0	µg/m ³	2.9
Acetaldehyde	75-07-0	µg/m ³	13.9
Toluene	108-88-3	µg/m ³	8.8
Tetrachloroethene	127-18-4	µg/m ³	ND
Xylene	1330-20-7	µg/m ³	3.5
1,2,4-Trimethylbenzene	95-63-6	µg/m ³	ND
1,4-Dichlorobenzene	106-46-7	µg/m ³	ND
Ethylbenzene	100-41-4	µg/m ³	ND
Ethylene Glycol Monobutylether(Butoxyethanol)	111-76-2	µg/m ³	ND
Styrene	100-42-5	µg/m ³	3.3
Total Volatile Organic Compounds(TVOC)	-	µg/m ³	165.1

Notes:

1. N.D.= not detectable (<MDL)
2. µg/m³ = micrograms per cubic metre

Evaluation according to Decree 2011-321 relative to the labeling of construction products, floor or wall coverings and paints and lacquers concerning their emission of volatile pollutants

Classes	C	B	A	A+
Formaldehyde	> 120	< 120	< 60	< 10
Acetaldehyde	> 400	< 400	< 300	< 200
Toluene	> 600	< 600	< 450	< 300
Tetrachloroethylene	> 500	< 500	< 350	< 250
Xylene	> 400	< 400	< 300	< 200
1,2,4-Trimethylbenzene	> 2000	< 2000	< 1500	< 1000
1,4-Dichlorobenzene	> 120	< 120	< 90	< 60
Ethylbenzene	> 1500	< 1500	< 1000	< 750
2-Butoxyethanol	> 2000	< 2000	< 1500	< 1000
Styrene	> 500	< 500	< 350	< 250
TVOC	> 2000	< 2000	< 1500	< 1000

Remark:

Calculated Result = SER / q



Unless otherwise agreed in writing, this document is issued by the Company subject to its General Conditions of Service printed overleaf, available on request or accessible at <https://www.sgs.com/en/Terms-and-Conditions>. Attention is drawn to the limitation of liability, indemnification and jurisdiction issues defined therein. Any holder of this document is advised that information contained hereon reflects the Company's findings at the time of its intervention only and within the limits of Client's instructions, if any. The Company's sole responsibility is to its Client and this document does not exonerate parties to a transaction from exercising all their rights and obligations under the transaction documents. This document cannot be reproduced except in full, without prior written approval of the Company. Any unauthorized alteration, forgery or falsification of the content or appearance of this document is unlawful and offenders may be prosecuted to the fullest extent of the law. Unless otherwise stated the results shown in this test report refer only to the sample(s) tested and such sample(s) are retained for 30 days only.

Attention: To check the authenticity of testing /inspection report & certificate, please contact us at telephone: (86-755) 8307 1443, or email: CN.Doccheck@sgs.com

Building 30, No. 47, Qingyang North Road, Tianning District, Changzhou, China 213017
 t (86-519)85587753 www.sgs.com.cn
 中国·常州·天宁区青洋北路47号30号楼 邮编: 213017 t (86-519)85587753 sgs.china@sgs.com

The concentrations of exposition are calculated in a conventional reference room of a total volume (V) of 30m³, in which is applied a rate of air renewal (n) of 0.5h⁻¹ and which dimensions are specified here below:

	Surface (S) (m ²)	Load rate (L=S/V) (m ² /m ³)	Surface specific emission output (q=n/L) (m ³ .m ⁻² .h ⁻¹)
Floor	12	0.4	1.25
Ceiling	12	0.4	1.25
One door	1.6	0.05	10
One window	2	0.07	7
Walls (minus door and window)	31.4	1	0.5
Joints (or very small surfaces)	0.2	0.007	70

Unless otherwise stated, the decision rule for conformity reporting is based on Binary Statement for Simple Acceptance Rule ($\mu=0$) stated in ILAC-G8:09/2019.

Sample Photo:



SGS authenticate the photo on original report only

Result/Rating/Record Key(s)

- I. Result/Rating Keys: P = Pass = Meet; F = Fail = Not Meet; N/A = Not applicable = Not suitable; NR = NC = Test not conduct/requested per client request; TT = Test terminated due to the earlier failure of last test.
- II. Record Keys: "C:" means Claimed parameter; "A:" means Actual recorded from test; "D:" means Data for reference only.



Unless otherwise agreed in writing, this document is issued by the Company subject to its General Conditions of Service printed overleaf, available on request or accessible at <https://www.sgs.com/en/Terms-and-Conditions>. Attention is drawn to the limitation of liability, indemnification and jurisdiction issues defined therein. Any holder of this document is advised that information contained hereon reflects the Company's findings at the time of its intervention only and within the limits of Client's instructions, if any. The Company's sole responsibility is to its Client and this document does not exonerate parties to a transaction from exercising all their rights and obligations under the transaction documents. This document cannot be reproduced except in full, without prior written approval of the Company. Any unauthorized alteration, forgery or falsification of the content or appearance of this document is unlawful and offenders may be prosecuted to the fullest extent of the law. Unless otherwise stated the results shown in this test report refer only to the sample(s) tested and such sample(s) are retained for 30 days only.
Attention: To check the authenticity of testing /inspection report & certificate, please contact us at telephone: (86-755) 8307 1443, or email: CN.Doccheck@sgs.com
 Building 30, No. 47, Qingyang North Road, Tanning District, Changzhou, China 213017 t (86-519)85587753 www.sgs.com.cn
 中国·常州·天宁区青洋北路47号30号楼 邮编: 213017 t (86-519)85587753 sgs.china@sgs.com

General Report Note(s)

- A. N.B. Only applicable clauses were shown.
- B. (1) 1mg/kg = 0.0001% (2) MDL = Method Detection Limit (3) ND = Not Detected (< MDL)
(4) “-“ = Not Regulated
- C. Unless otherwise stated the results shown in this test report refer only to the sample(s) tested.
- D. This document cannot be used for publicity, without prior written approval of the SGS.
- E. Since the data and / or information above division line of front page is provided by the applicant, the relevant results or conclusions of this report are only made for these data and / or information, SGS is not responsible for the authenticity, integrity and results of the data and information and / or the validity of the conclusion. Testing results only apply to the sample as received.
- F. The declaration of conformity is only based on the actual value of laboratory activity, measurement uncertainty of the results not take into account.

*** End of Report ***



Unless otherwise agreed in writing, this document is issued by the Company subject to its General Conditions of Service printed overleaf, available on request or accessible at <https://www.sgs.com/en/Terms-and-Conditions>. Attention is drawn to the limitation of liability, indemnification and jurisdiction issues defined therein. Any holder of this document is advised that information contained hereon reflects the Company's findings at the time of its intervention only and within the limits of Client's instructions, if any. The Company's sole responsibility is to its Client and this document does not exonerate parties to a transaction from exercising all their rights and obligations under the transaction documents. This document cannot be reproduced except in full, without prior written approval of the Company. Any unauthorized alteration, forgery or falsification of the content or appearance of this document is unlawful and offenders may be prosecuted to the fullest extent of the law. Unless otherwise stated the results shown in this test report refer only to the sample(s) tested and such sample(s) are retained for 30 days only.

Attention: To check the authenticity of testing /inspection report & certificate, please contact us at telephone: (86-755) 8307 1443, or email: CN.Doccheck@sgs.com

SGS-CSTC (常州) 有限公司
Inspection & Testing Services
Building 30, No. 47, Qingyang North Road, Tanning District, Changzhou, China 213017
中国·常州·天宁区青洋北路47号30号楼 邮编: 213017

t (86-519)85587753 www.sgs.com.cn
t (86-519)85587753 sgs.china@sgs.com